

FRONT ELEVATION

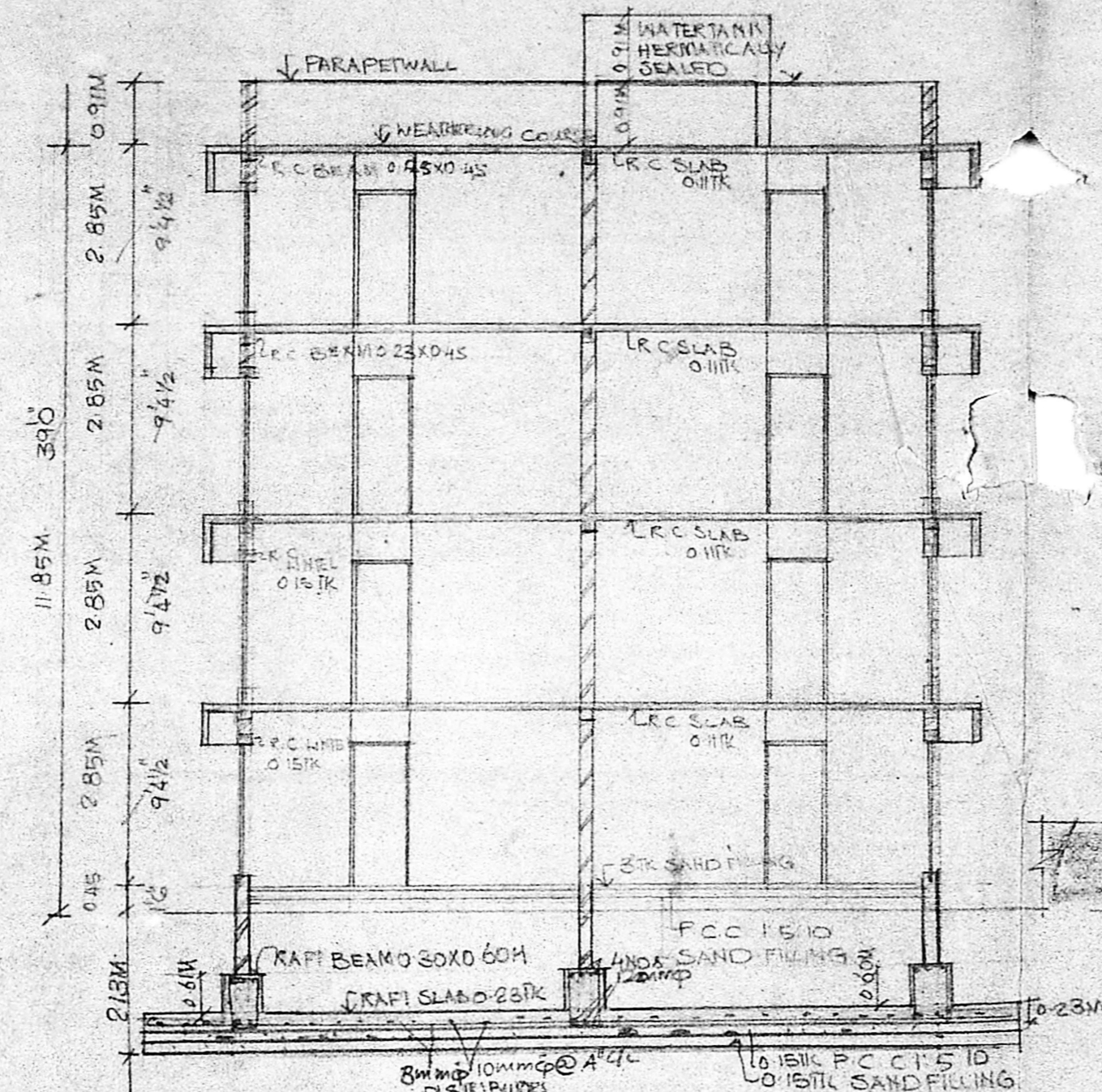

SECTION AB

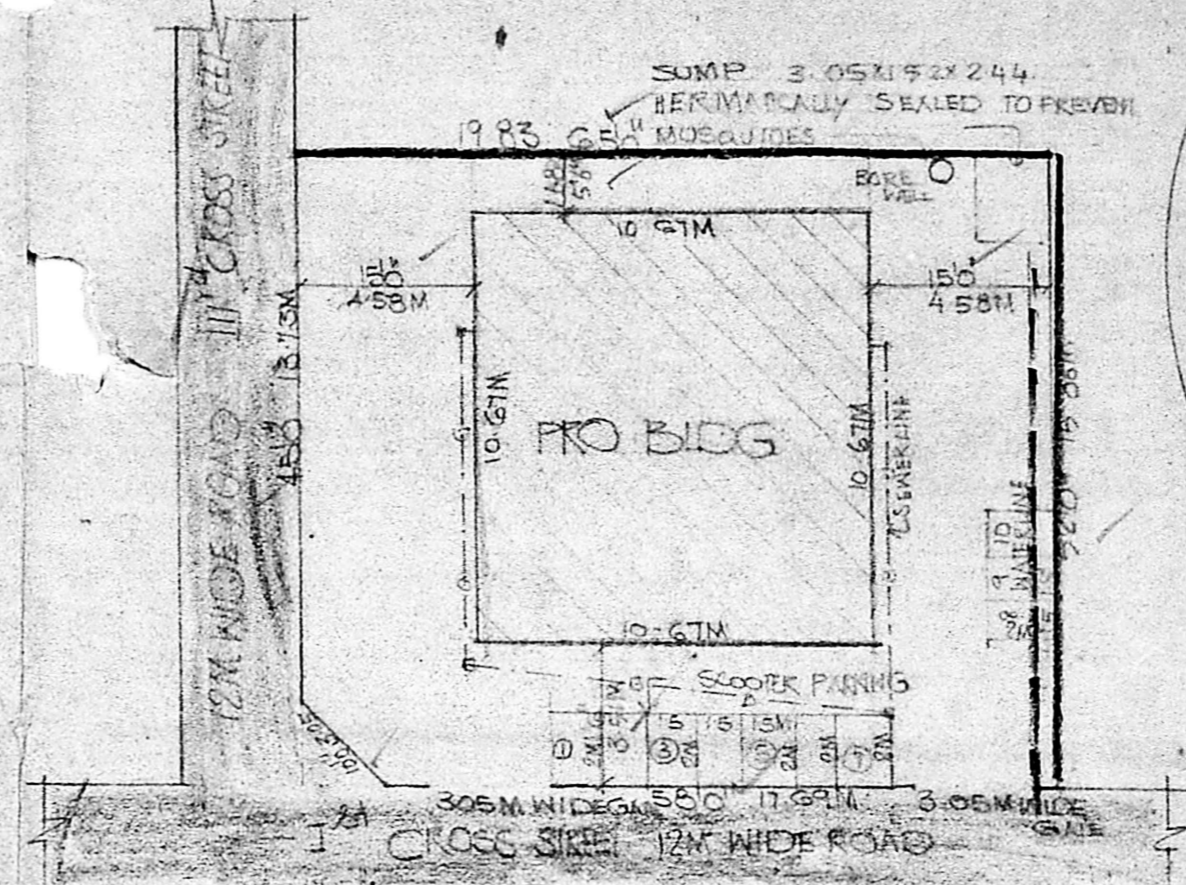

SITE PLAN

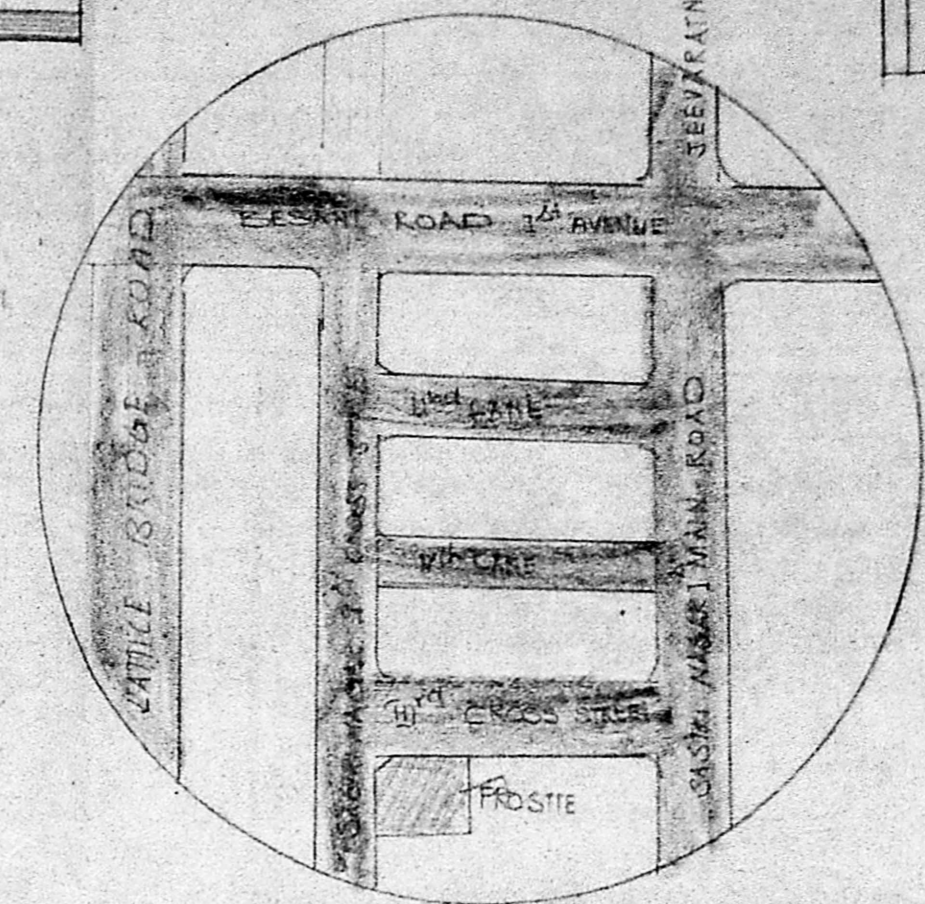

TOPO PLAN SHOWING EXIST ROADS & BLDG AROUND THE SITE, FOR A RADIUS OF 100M

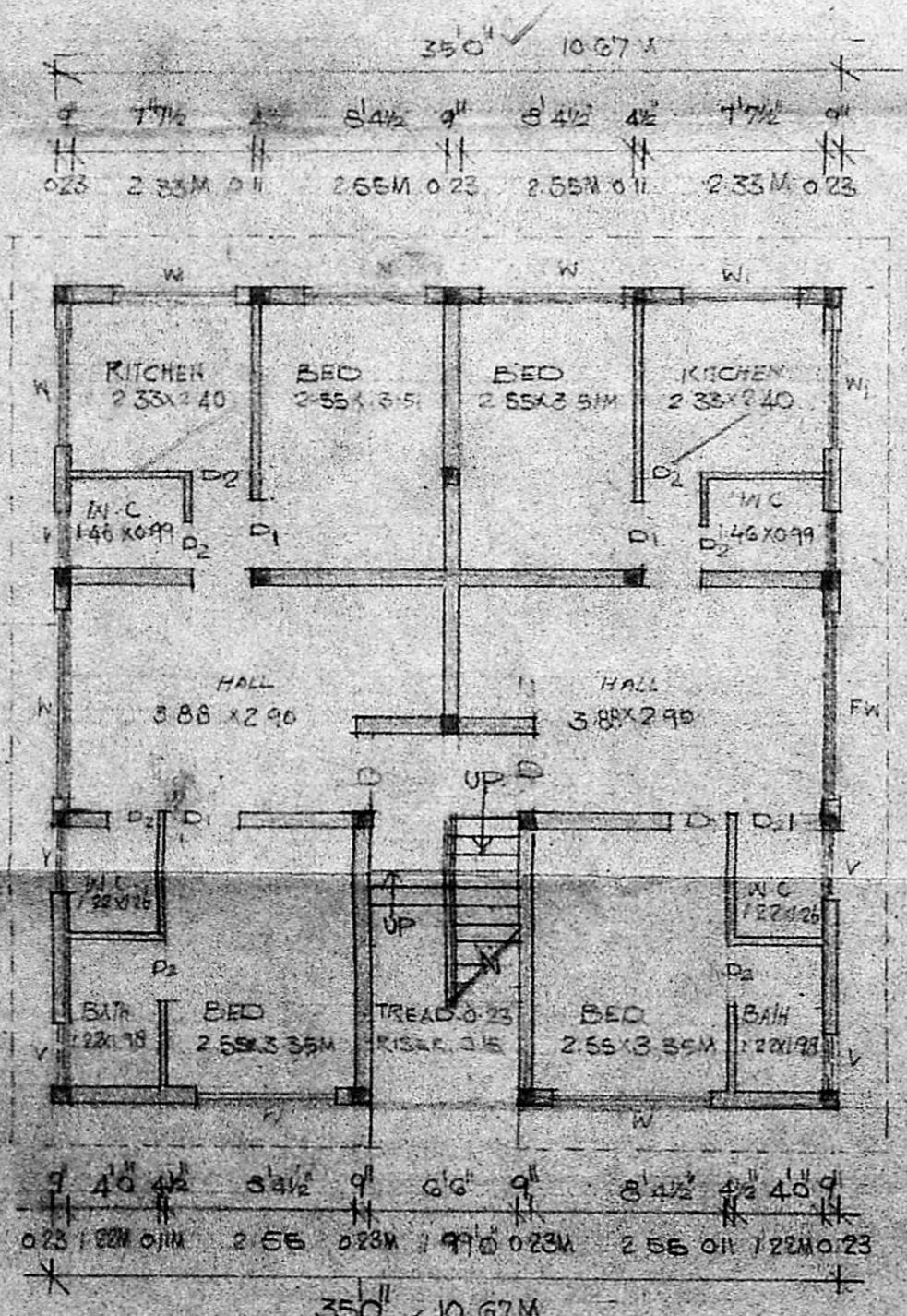

GROUND FLOOR PLAN

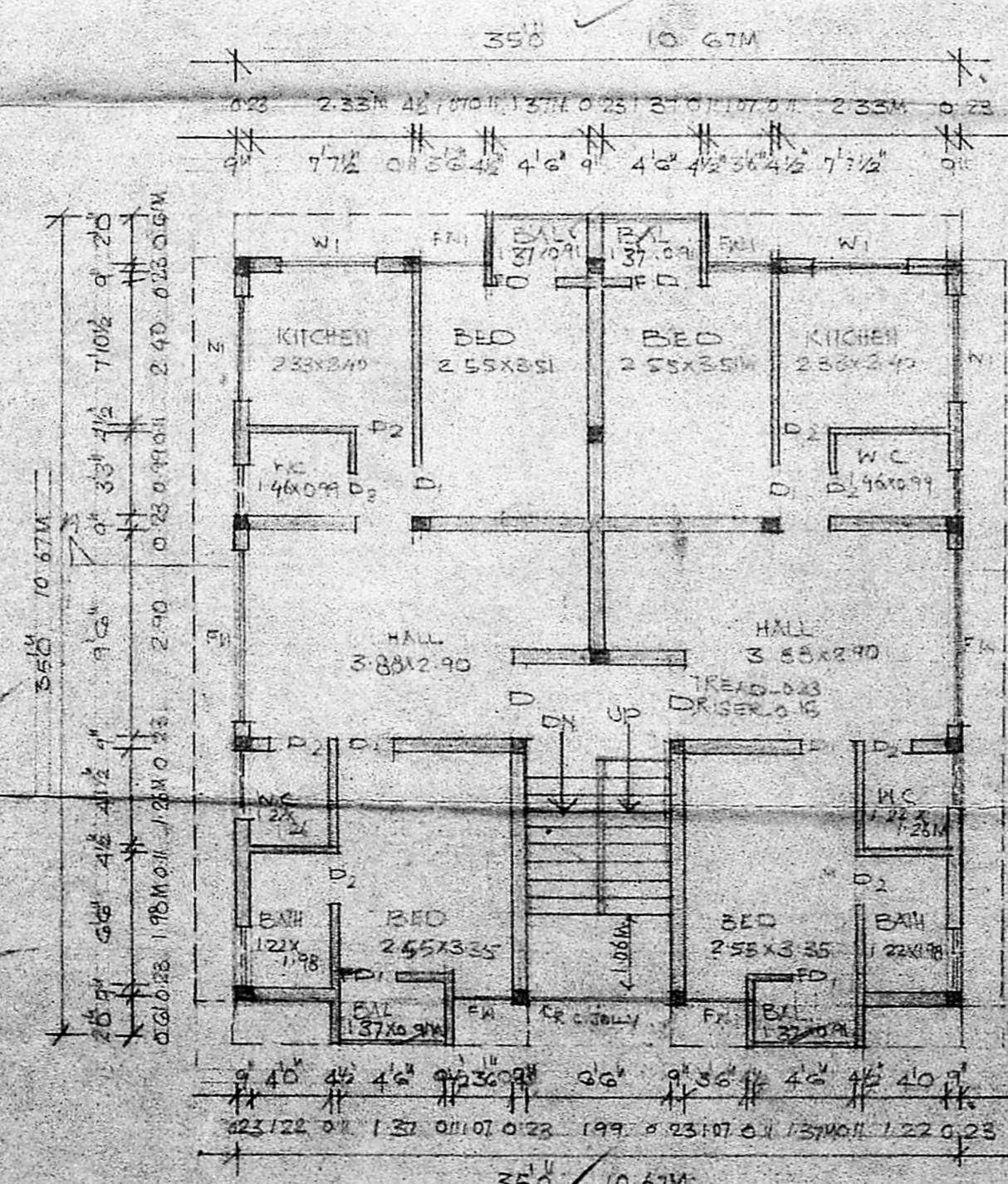

TYPICAL FLOOR PLAN

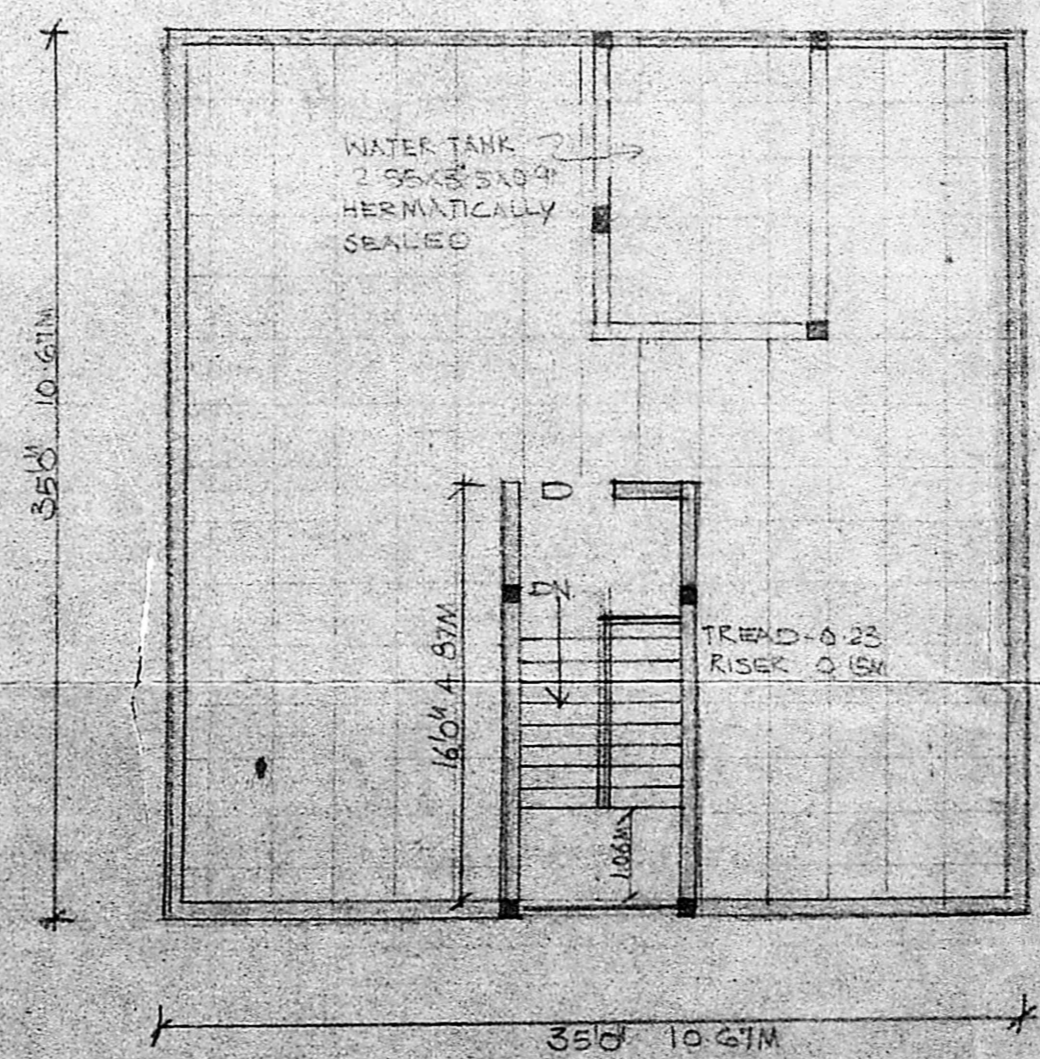

TERRACE FLOOR PLAN

JONERY DETAIL

| | |
|------------------|------------|
| MMBA B/PP No. | 106/27 |
| C.No. | 104.05/89 |
| Additional P.No. | 11/21/89 |
| Scrutiny | 274 X 2.0 |
| PART I | 106 X 2.0 |
| PART II | 244 X 2.0 |
| VENTILATOR | 152 X 1.95 |
| | 0.91 X 0.6 |

A.P. D.P.

AREA CALC. APPROVED

Subject to the conditions in this office letter, No. 104.05/89, dated 4/9/89.

FOR MEMBER SECRETARY, MADRAS METROPOLITAN DEVELOPMENT AUTHORITY.

| | |
|---------------------------|----------------------|
| AREA NOT INCLUDED IN F 51 | |
| HEAD ROOM AREA | 12.49 M ² |
| WATER TANK AREA | 8.12 M ² |

PROPOSED FLATS IN DOOR NO 3 FLOOR NO A 86, BLOCK NO 33, S No 2 AT SASI NAGAR I CROSS ST UNK VILLAGE MADRAS.

BOUNDARY LINE
 EXIST ROAD
 PRO BLDG
 SENER LINE
 WATER LINE

REQUIRED NO. SCOOTER PARKING 3 NOS
 PROVIDED NO. 10 NOS
 SCOOTER PARKING SIZE 2M X 1.5M

SCALE 1:100, 1:200 DATE 23-5-89

OWNER
S. Sayer

ARCHITECT
A. G. Srinivasan
 A. G. SRINIVASAN, ARCHITECT, LICENSED SURVEYOR CLASS I NO. 65, 10/11 EAST ROAD, WEST C. I. T. NAGAR, MADRAS-35.